

28/1

201

Fil-Qorti Ċivili – Prim' Awla

L-Imħallef Dottor Joanne Vella Cuschieri

Każ Numru 506/2016 (JVC)

Theresa Debono et

kontra

Josephine Galea et

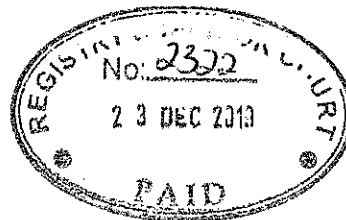

Rapport tal-Perit Tekniku

Joe Grech

Illum 16/1/2020

Deher Perit Joe Grech

li ħalef / iddikjara solennement il-kontenut tar-rapport minnu redatt.

14 ta' Dicembru, 2019

Karen Falzon
Deputat Registratur

Inkarigu

Minhabba l-htieġa ta' Perit Tekniku l-esponent Perit Joe Grech ġie nkarigat mill-Imhalled Dottor Joanne Vella Cuschieri sabiex skont id-digriet datat 22 t'Ottubru, 2019 ihejji valutazzjoni tal-proprjeta hekk kif indikata fir-rapport.

Aċċess

L-aċċess sar nhar il-28 ta' Novembru, 2019 fis-2.00 p.m fil-prezenza ta' Joseph Debono, Ignatius Debono, Theresa Micallef u Evan Debono in rappreżentanza ta' l-atturi; u Carmel Galea għall-intimati. Dawn il-partijiet ma kinux assistiti mir-rappreżentati legali tagħhom.

Preżenti wkoll kien hemm Dr Mark Anthony Debono u Dr Carmelo Debono ukoll bħala atturi.

Deskrizzjoni tal-Proprieta

Dan il-fond jinsab f' Numru 6, Triq il-Kbira, Sqaq Nru 1, Haż-Żebbug kif muri fis-site plan annessa bħala DOK JG 01 u jikkonsisti fi struttura mibnija fuq żewġ sulari u setaħ li minnu hemm aċċess dirett għall-imsemmija struttura. Il-fond jinsab fi stat strutturali hażin hafna u fil-fatt is-saqaf tal-kamra tas-sular ta' fuq, li hija aċċessibli minn taraġ estern mibni fis-setaħ, huwa sfrundat, waqa' fuq is-saqaf ta' tahtu u kkaġuna wkoll hsara fis-saqaf ta' dan is-sular. (Ara ritratti DOK JG 02 sa 05).

Il-fond ikopri area superfiċċjali ta' madwar 45 metru kwadru u huwa mqassam kif deskritt aktar 'l fuq u kif jidher fl-iskizz anness bħala DOK JG 06. Il-fond jinsab fi stat mitluq u l-valur tiegħu jinsab biss fil-potenzjal ta' żvilupp li dan il-fond għandu bħala sit.

Skont il-pjan lokali għal Haż-Żebbug, il-fond jista' jiġi żviluppat għal skopijiet residenzjali (ara Policy Map ZG 2 tal-SMLP – anness bħala DOK JG 07), b'użi li huma

203

elenkati fil-'Policy' SMHO 02 ta' l-istess Pjan Lokali. Policy Map ZG 3 – annessa bhala DOK JG 08 timponi għoli ta' binjiet ta' mhux aktar minn tliet sulari, li f'dan il-każ ma jistax jaqbez l-għoli komplessiv ta' 12-il metru u dan skont paragrafu 14(2) tal-ligijiet sanitarji LN 227 ta' 2016 meta wiehed iqis li l-wisgha tal-isqaq quddiem il-fond in kwistjoni huwa ta' madwar 4 metri.

F'dan il-każ wiehed irid iqis ukoll il-'Policy' SMCO 01 li wkoll timponi għoli ta' tliet sulari minhabba l-vicinanza tas-sit għal-Area ta' Konservazzjoni Urbana.

L-esponent izid ukoll li l-istrutturi ezistenti jinkludu elementi bhal kileb, xriek u arkati li jistgħu jkunu meqjusa ta' valur arkitettoniku mill-Awtoritajiet konċernati u li jistgħu johlqu ċertu restrizzjonijiet fuq il-mod kif il-fond ikun jista' jiġi żviluppat.

Meta jiehu konjizzjoni ta' dawn il-fatturi kollha, l-ponent huwa ta' l-opinjoni li l-valur tal-fond 6, Triq il-Kbira, Sqaq Nru 1, Haż-Żebbuġ jammonta għal € ~~75,0000~~ *
75,000

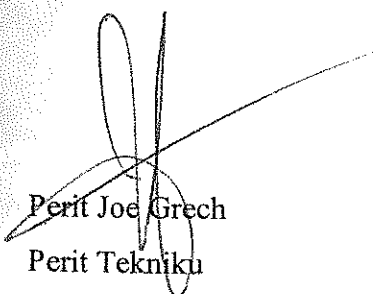

Perit Joe Grech
Perit Tekniku

filanmi 23 DEC 2019
Ippreżentata minn Perit Joe Grech
bl-aktar: Amien (8)

* Lokazzjoni awtorizzata
b'ligijiet datati 28 ta' Jannar 2020

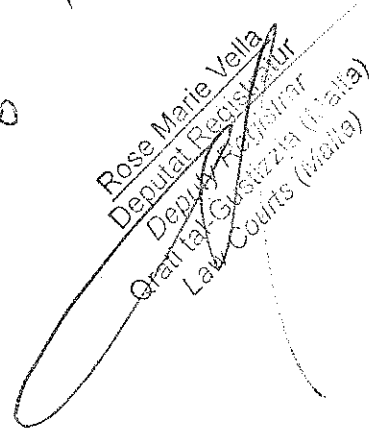
KAREN FALZON
Deputy Registrar
Courts of Justice (Malta)
28/1/2020

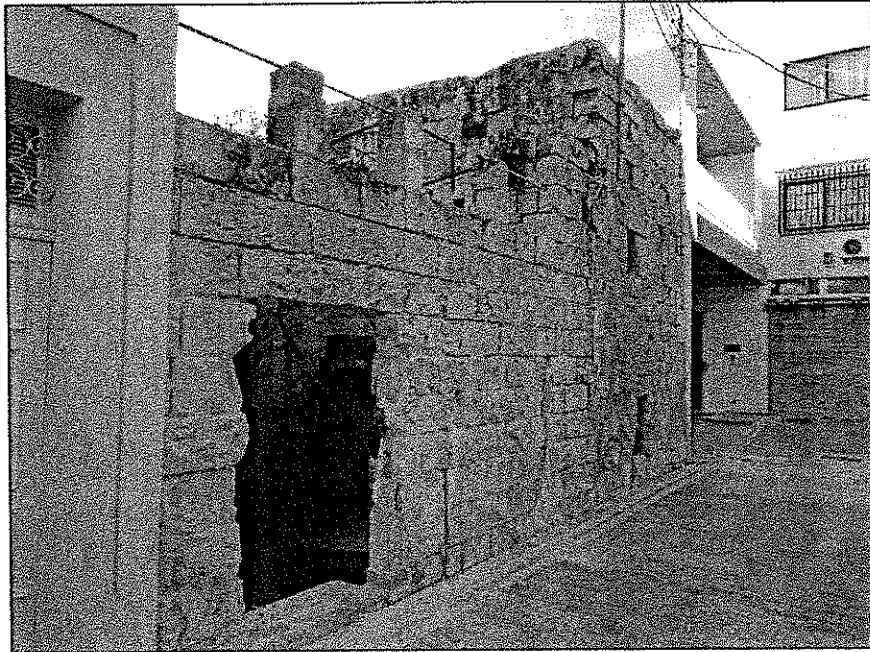
Rose Marie Vella
Deputat Registrar
Qrati tal-Ġustizzja (Malta)
Law Courts (Malta)



Dok JG02

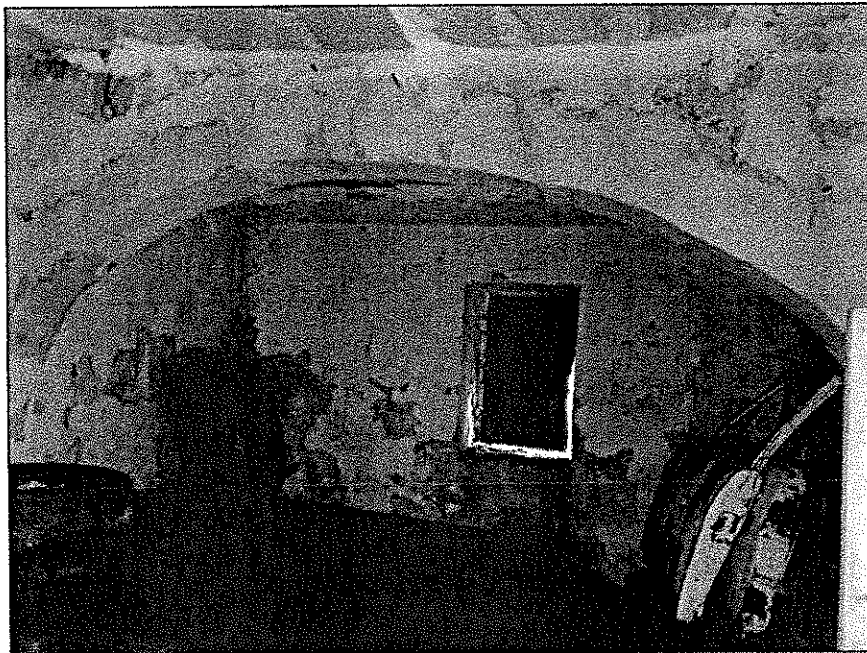

Dok JG03

[Handwritten signature]

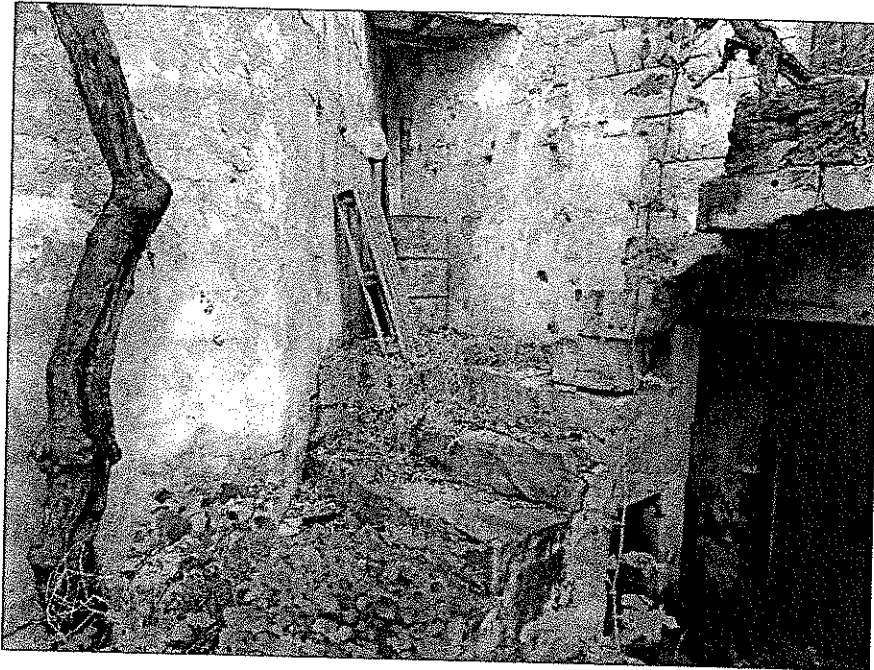

Dok JG04

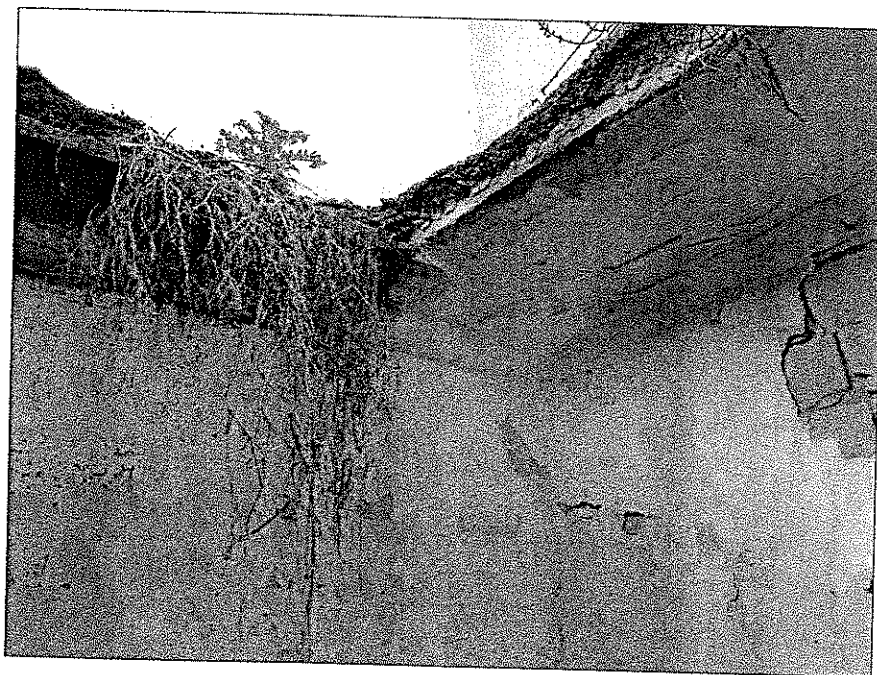

Dok JG05

Dok JG06

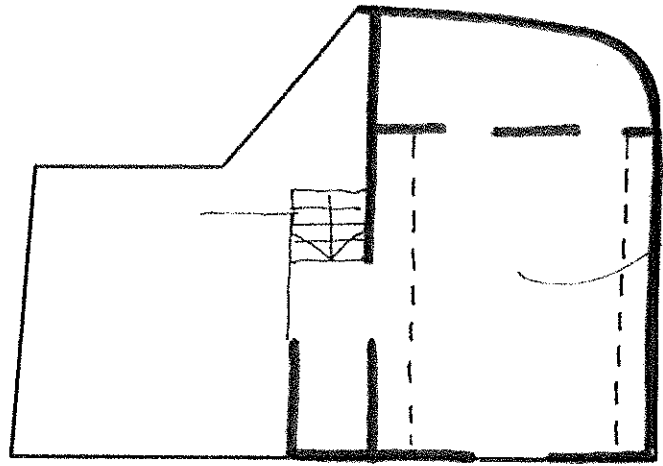

COLLAPSED
SLAB

FIRST FLOOR

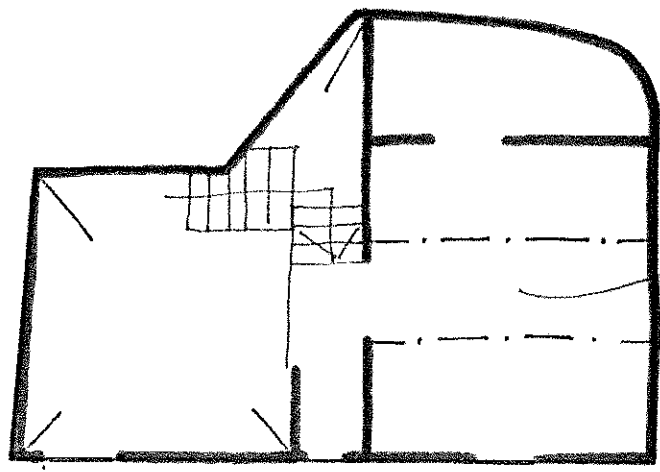

BROKEN
SLABS

GROUND FLOOR

6, TRIQ IL-KBIRA, SQAQ NR 1

ZEBBUG

1/11

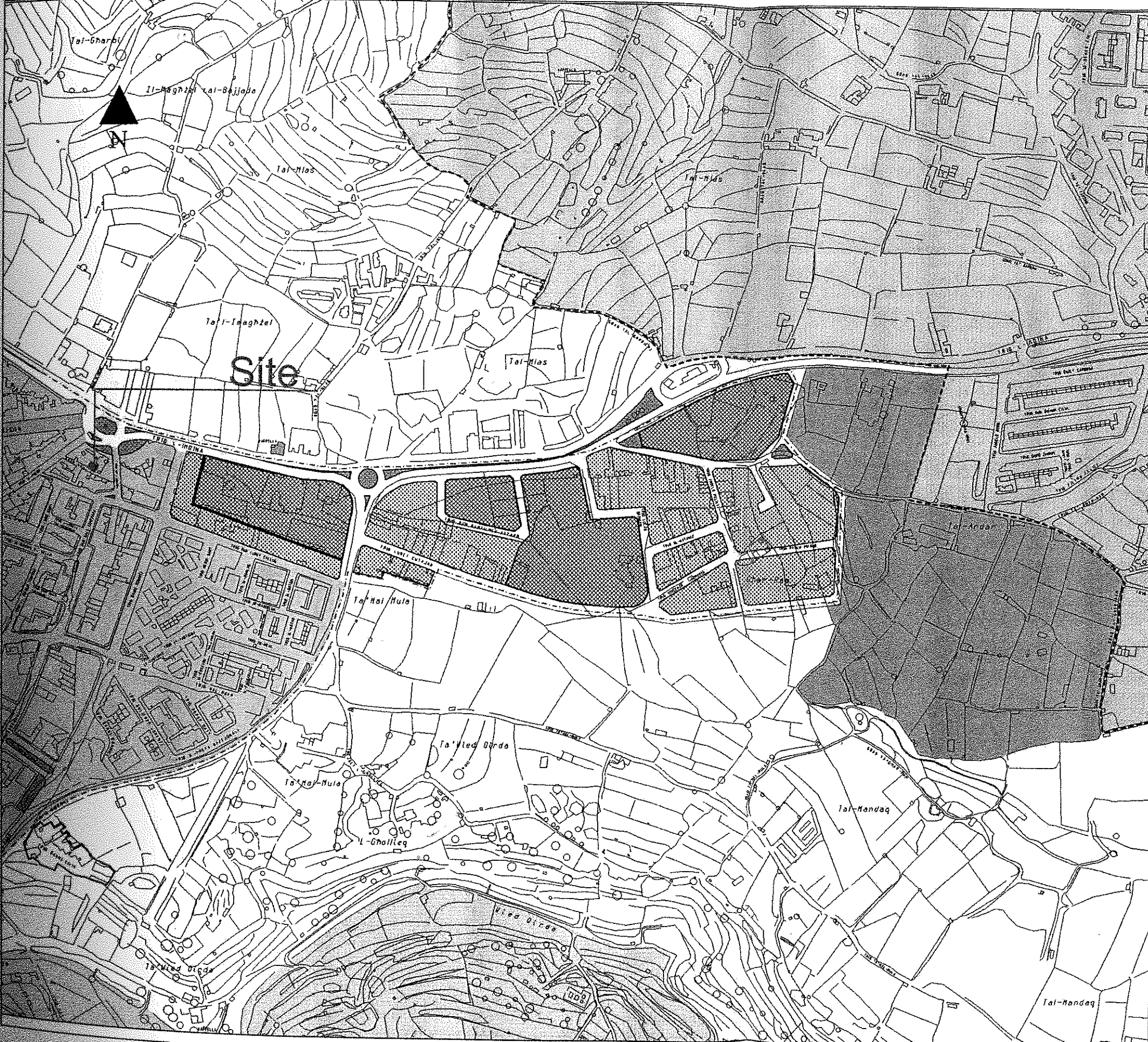

SOUTH MALTA LOCAL PLAN



L-Awtorita' ta' Malta Dwar l-Ambjent u l-Ippjanar
 Malta Environment & Planning Authority

Key

- Limits to Development
- Scheme Alignment
- Local Plan Boundary
- Urban Conservation Area - SMCO 01
- Category 1 Settlement - SMSE 08, SMSE 06
- Residential Area - SMHO 02, SMSE 04
- Green Area - SMSE 04
- Strategic Open Gap - SMCO 10
- Creation of Boulevard - SMIA 04
- Hal-Mula Mixed Use Area (Area A) - SMZG 01
- Hal-Mula Mixed Use Area (Area B) - SMZG 01
- Church/Chapel

Dok JG07

Zebbug - East
 Policy Map

Scale: **1:5000** Date: **July 2006**
 INDICATIVE ONLY
 Not to be used for measurement or direct interpretation.
 Maps to be used in conjunction with Policy Document.

Map :
ZG 2

Base Maps - 1988 Survey Sheets
 Copyright Mapping Unit, Malta Environment & Planning Authority

SOUTH MALTA LOCAL PLAN



L-Awtoenta ta' Malta Dwar l-Ambjent u l-ippjanar
Malta Environment & Planning Authority

Key

- Limits to Development
- Scheme Alignment
- Urban Conservation Area
- [White Box] 2 floors
- [Light Grey Box] 2 floors plus basement
- [Medium Grey Box] 3 floors plus basement Subject to Policy SMCO 01
- [Dark Grey Box] 3 floors plus semi basement
- [Black Box] 4 floors plus semi basement
- [White Box] As per Policy SMZG 03
- [Cross-hatched Box] Not to exceed existing height

Dok JG08

Remarks:
The relevant height limitation shall not be applicable to mandatory green spaces, urban open spaces, courtyards, front or back gardens or other open spaces ancillary to urban development.

Zebbug - West Building Heights

Scale 1:5000	Date July 2006	Map : ZG 3
-----------------	-------------------	---------------

INDICATIVE ONLY
Not to be used for measurement or direct interpretation
Maps to be used in conjunction with Policy Document

Base Maps - 1988 Survey Sheets
Copyright Mapping Unit, Malta Environment & Planning Authority

Zebbug West Height Limitation Map 2006

