

Illum, it-tnejn, 15 ta' Gunju, 2020

Registratur tal Qorti

Qrati Civili

Valletta

Ref 1401

ILLUM *15 ta' Settembru 2020*
DEHER IL-PERIT LEGALI/TEKNIKU *Kurt Camilleri Burlo*
3455801 LI HALEF LI QEDA FEDELMENT
U ONESTAMENT L-INKARIGU MOGHTI LILU *Gaetana Arguilina*

[Signature]
DEPUTAT REGISTRATUR
Deputat Registratur
Qrati tal-Gustizzja (Malta)
Law Courts (Malta)

Nota Korrettorja/ Addizzjonali dwar is-subbasta 58/16 'Sea Breeze Apartments', Flat 1, Triq Ghajn Razul, San Pawl Il-Bahar

FL-ATTI TAS-SUBBASTA

Nru. 58/2016

Bank of Valletta

VS

Arnold & Rose Farrugia

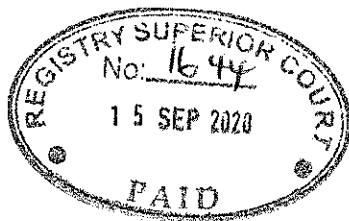

B'referenza mar rapport tiegħi bid-data ta 22ta'Ottubru, 2016 nixtieq nikkoregi u inzid is segwenti:

1. L'isem tal Propjetarju ghandu jinbidel ghal: **Mr. Arnold Farrugia u Ms Rose Farrugia**
2. Id-deskrizzjoni tal propjeta ghand tinbidel ghal : **Il propjeta tikkonsisti minn appartament ta zewg kmamar tas-sodda, u tinsab fit-tieni sular (First Floor Level). L' appartament huwa aċċessibli min taraġ u 'lift' komuni. Bid-dritt ta' passagg tas-servizzi mix-xaftijiet u btiehi komuni tal-blokk. Id-drenagg jinsab komuni ma' l-fondi sovrapposti u jinsab ghaddej minn gol-garage sottopost. Il-flat huwa soggett u jgawdi dawk is-servituzijiet minhabba l-posizzjoni tiegħu.**
3. Il puseess tal propjeta ghandu jinbidel ghal: **Liberu u frank (Freehold). Fid Data ta l'access il propjeta dehret vakanti, minghajr indikazzjoni ta kirjiet**
4. Il pjanti ghandhom jinbidlu ma dawn annessi ghax jinkludu il qisien.
5. Nixtieq inzid kopja tal kuntratti tax-xiri tal projeta hawn imsemmija.

[Signature]
AIC - Perit Kurt Camilleri Burlo'

[Signature]
PERIT KURT CAMILLERI BURLO'
22, Triq il-Wizna, Swieqi, SWQ 2300, Malta
Tel +356 21373715, + 356 21371094
Mob +356 79827534
email: kurt@camilleriburlo.com

15 ta Gunju 2020

15 SEP 2020

Illum.....

Ippreżentata mill *AIC Kurt Camilleri Burlo'*

B/bla dok *B' dok wicċad (1)* dokumenti

[Signature]
Deputat Registratur
Qrati tal-Gustizzja (Malta)
Law Courts (Malta)

Kopja tal-Pjanti Ezistenti

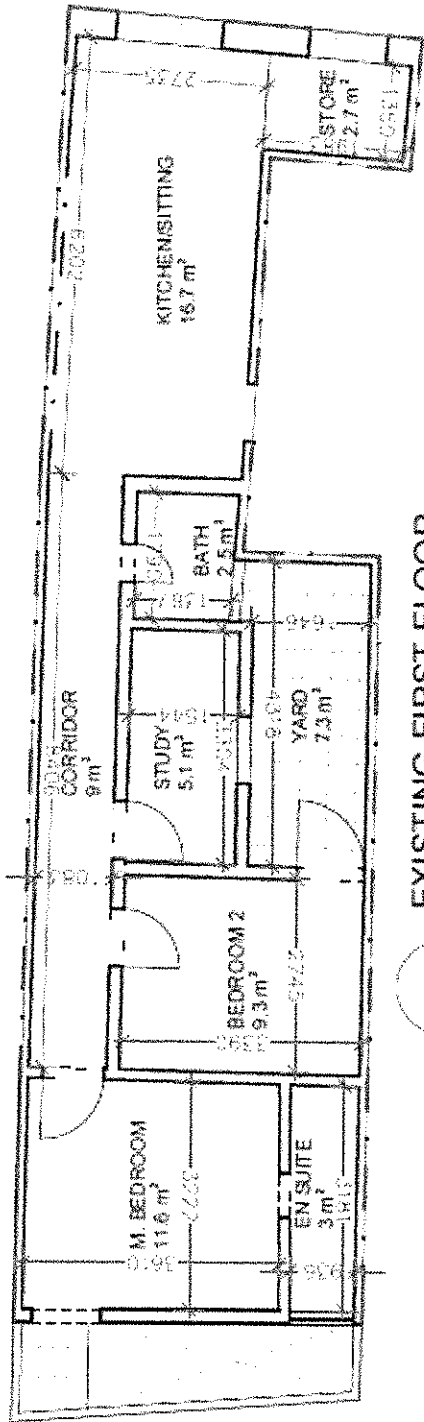

EXISTING FIRST FLOOR
SCALE 1:100

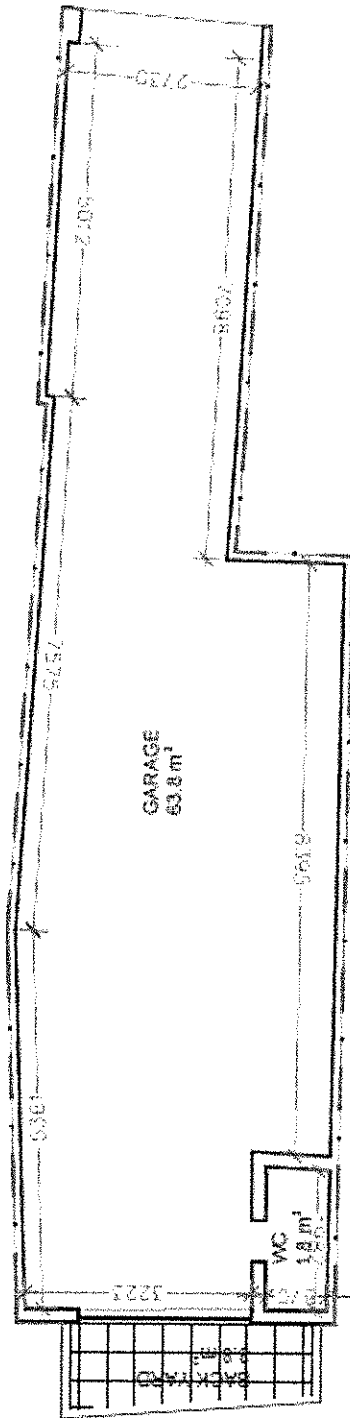

EXISTING GROUND FLOOR
SCALE 1:100

This Drawing is the property of : SAVOUR CAMILLERI Interior Design & Architecture Ltd. Copyright is reserved and drawing is issued on the condition that it is not copied either wholly or in part. It is only to be used for the project and site specifically identified herein and is not to be used on other projects. It is to be returned upon request.

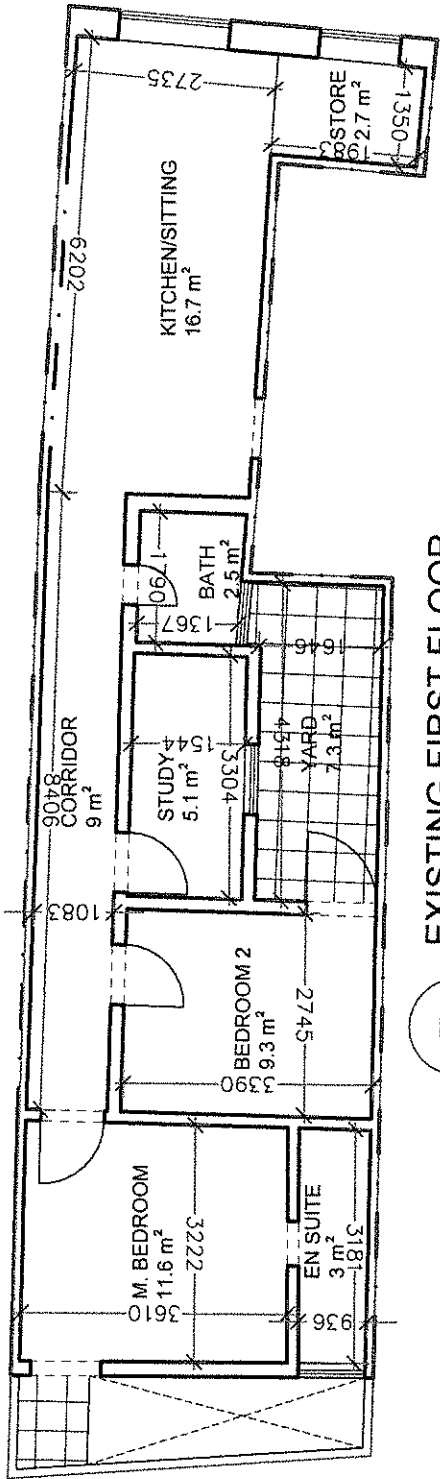

EXISTING FIRST FLOOR
SCALE 1:100

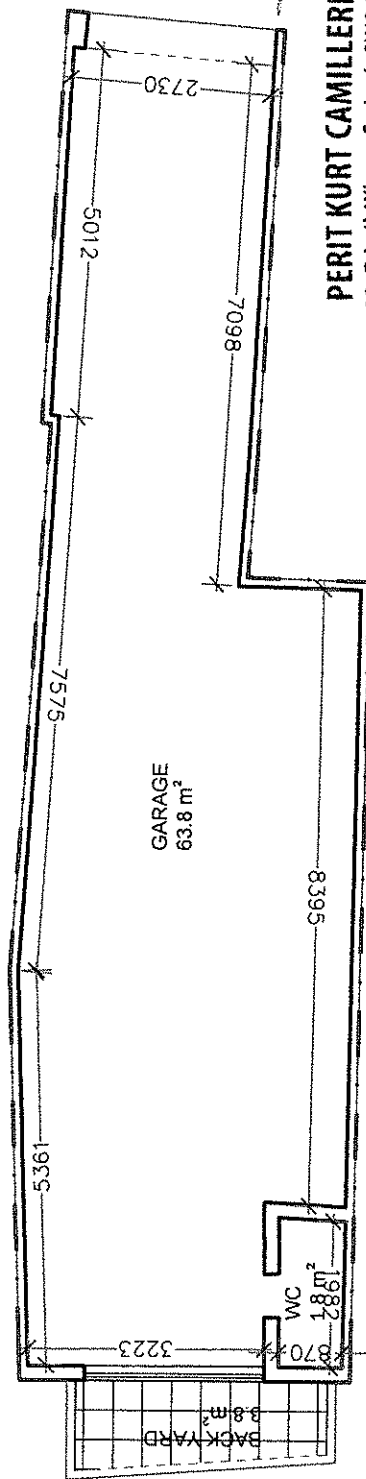

EXISTING GROUND FLOOR
SCALE 1:100

15/06/2020

PERIT KURT CAMILLERI BURLO'
22, Triq il-Wizna, Swieqi, SWQ 2300, Malta
Tel +356 21373715, + 356 21371094
Mob +356 79827534
email: kurt@camilleriburlo.com

NOTES: ALL DIMENSIONS ARE TO BE CHECKED ON SITE DO NOT SCALE FROM DRAWINGS	REVISONS		ARCHITECTURE		SITE ADDRESS	
	NO	DESCRIPTION	Perit Kurt Camilleri Burlo'	ARNOLD PARRUGHA	ST PAUL IL-BNAR	
	00	00000000	e. kurt@camilleriburlo.com	FILE NO:	1401_09_16	00
			www.camilleriburlo.com	DRAWING TITLE	EXISTING DRAWING	
			22, TRIQ IL-WIZNA, SWIEQI, SWQ 2300, MALTA		PLANS	
			T. +356 21 373715, +356 21 371094, F. +356 21371299		INTERIOR DESIGN	
					Saviour Camilleri	
					m. +356 9949 5516	
					e. savour@sdesign.com.mt	
					www.sdesign.com.mt	
					DRAWING NO. 00 001 00	
					CHECKED BY KCB	
					SCALE 1:100	
					DATE 07/12/2016	

Scale 1:500 1:100 1:200 300m 1 scale 1:100 1 2 3 4 5 m scale 1:500 1 2 3 4 5 m

Kopja tal-Pjanti Ezistenti

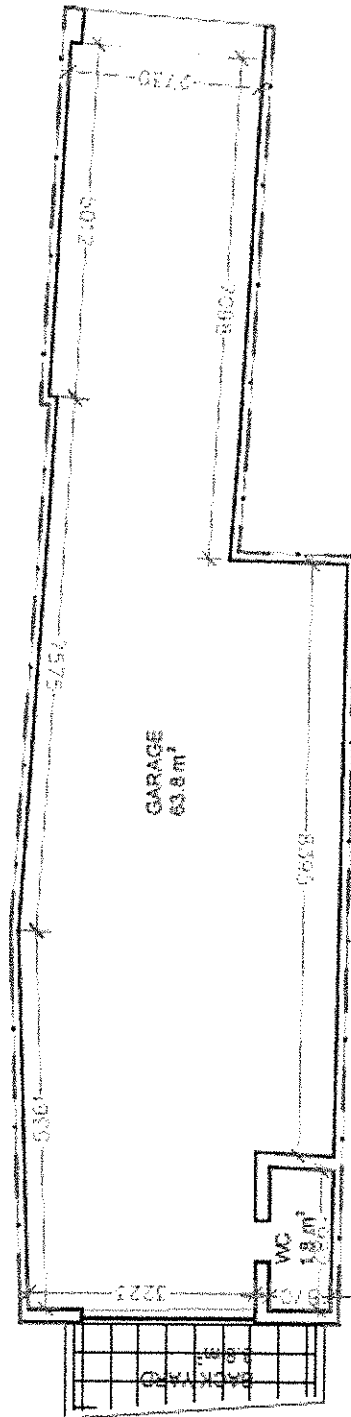
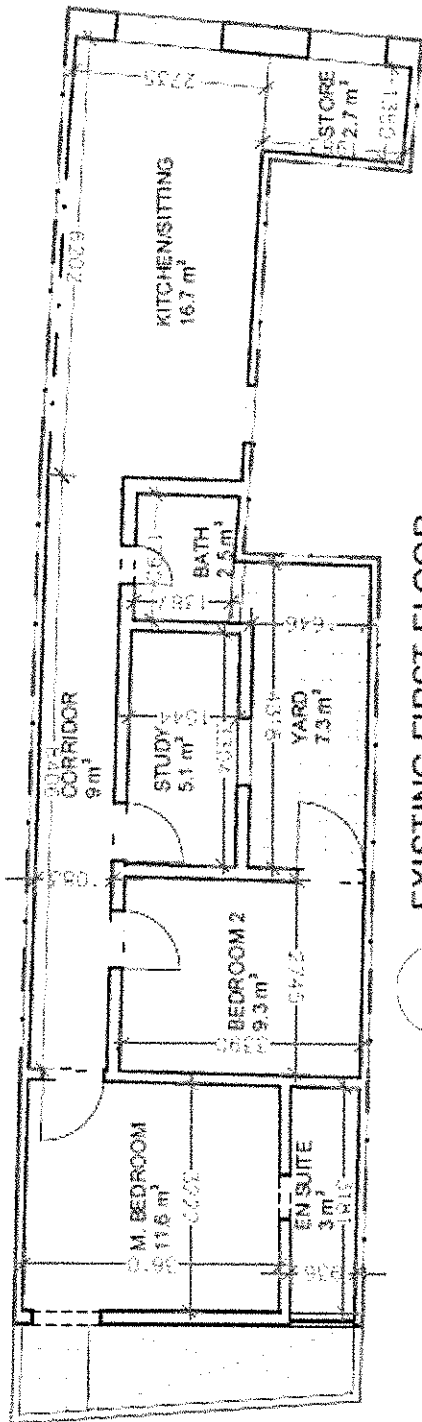

This Drawing is the property of : SAUVOUR CAMILLERI Interior Design & Architecture Ltd. Copyright is reserved and drawing is issued on the condition that it is not copied either wholly or in part. It is only to be used for the project and site specifically identified herein and is not to be used on other projects. It is to be returned upon request.

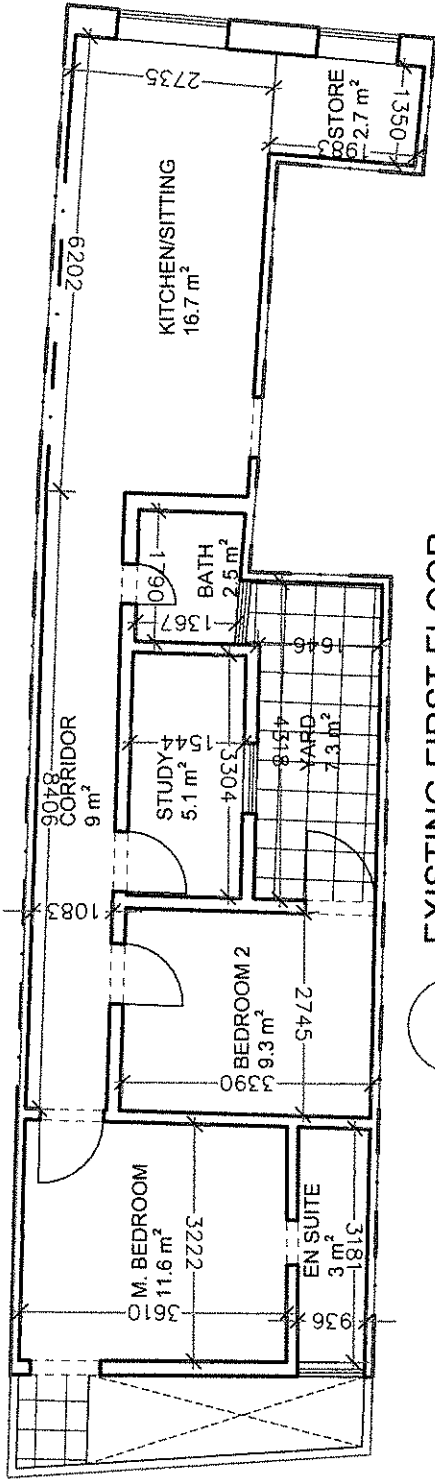

EXISTING FIRST FLOOR
SCALE 1:100

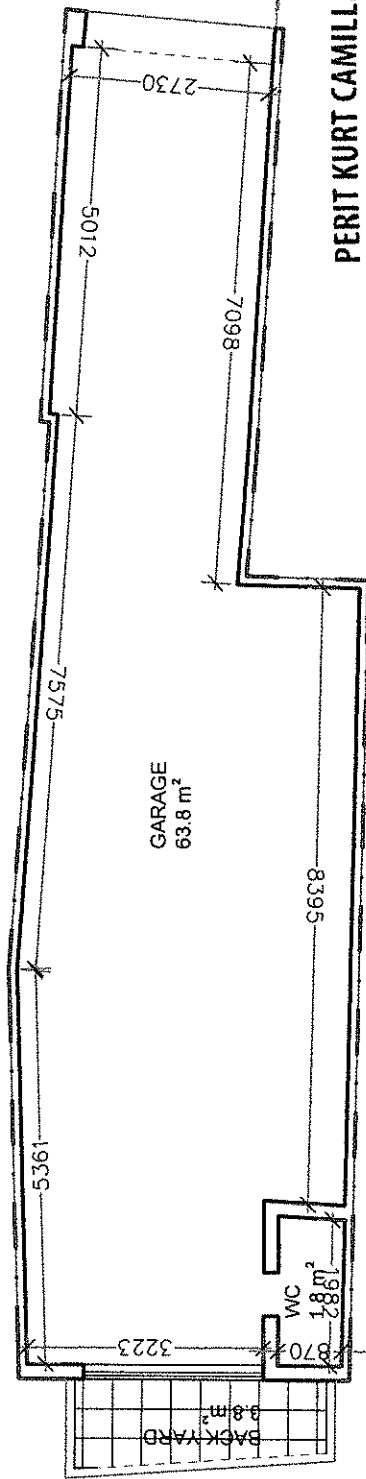

EXISTING GROUND FLOOR
SCALE 1:100

15/06/2020

PERIT KURT CAMILLERI BURLO'
22, Triq il-Wizna, Swieqi, SWQ 2300, Malta
Tel +356 21373715, + 356 21371094
Mob +356 79827534
email: kurt@camilleriburlo.com

NOTES: DO NOT SCALE FROM DRAWINGS ALL DIMENSIONS ARE TO BE CHECKED ON SITE	ARCHITECTURE Perit Kurt Camilleri Burlo' m. +356 7982 7534 e. kurt@camilleriburlo.com www.camilleriburlo.com		TYPE ADDRESS ST. PAUL IL-BARRA
	camilleri burlo' interiors & design		DATE REVISION 1401_09_16 00
REVISIONS	PROJECT TITLE EXISTING DRAWING PLANS		DATE REVISION
00 0000000	DRAWING NO. 00 001 00		DATE 07/11/2016
	DRAWN BY KCB		SCALE 1:100
	CHECKED BY		DATE
	SAUVOUR CAMILLERI INTERIOR DESIGN & ARCHITECTURE LTD		
	m. +356 9949 5516 e. sauvour@sdesign.com.mt www.sdesign.com.mt		

SCALE 1:500 1 2.0 3.0m 4 5 6
SCALE 1:100 1 2 3 4 5 6
SCALE 1:50 1 2 3 4 5 6